

Internal Quality Assurance Cell
St. Joseph's College (Autonomous), Tiruchirappalli-2

STUDENTS SATISFACTION SURVEY - POST GRADUATE- 2023-24

Student's satisfaction survey for the academic year 2023-24 was conducted on 21st February 2024 through online mode. All the outgoing postgraduate students were given the link of the questionnaire prepared by IQAC of the college on different categories.

Questionnaire:

I. CREDIT SYSTEM RELEVANCE OF SYLLABUS UNDER CHOICE BASED					
	Excellent	Good	Satisfactory	Unsatisfactory	Below average
Core					
Core Electives					
IDCs					
Self Paced Learning					
Comprehensive Examination					
Soft Skill					
Online Learning					
Project					
SHEPHERD: Outreach activities					
MOOC (SWAYAM, Coursera, etc.)					
II. USEFULNESS OF THE PG COURSE					
The course has an updated syllabus					
Relevance of the course to Secure job					
Relevance of the course to go forward in research					
Dissertation / Project					
Viva-Voce					
III. TEACHERS					
Quality of Teaching					
Communicative ability					

of the Teachers					
Teaching methodology in general					
Teachers completing the syllabus on time					
Treatment by teachers					
IV. TEACHING METHODS					
Usefulness of MCQ Bank					
Quality of questions in the CIA test					
Answer papers are valued correctly/ objectively					
Semester Question Paper Covering the entire portion Unit wise					
Quality of the Semester Question Paper					
V. SERVICES RENDERED BY NON-TEACHING STAFF					
Assistance by non-teaching staff					
Attitude of non-teaching staff towards students					
Quality of functioning of non-teaching staff in department labs (if applicable), computer centers and Library					
VI. EXTENSION SERVICE (SHEPHERD)					
Usefulness of extension programme					
Attitude of the extension staff towards students					
VII. INFRASTRUCTURE FACILITIES ON THE CAMPUS					
Laboratory facilities (if applicable)					
Library facilities					
Canteen facilities					

Classroom					
ICT such as Wi-Fi, Smart class etc.					
Maintenance of the campus, class room etc.					
Quality of the Rest Rooms in the campus					
VIII. EXTRA CURRICULAR ACTIVITIES					
Sports facilities made available					
Accessibility of Sports facilities					
Functioning of non-scholastic activities (NCC, NSS, AICUF, Fine Arts, YRC/RRC, Consumer Forum, Democracy Forum, Women's Forum, Enviro club, etc.)					
IX. BEYOND CLASS ROOM ACTIVITIES					
Department : Debates / talks / seminars / discussions, etc.					
Functioning of Association of the Department					
Conduct of department functions					
Student support services in the college					
Department Alumni Association					
X. OVERALL EXPERIENCE AT St. JOSEPH'S COLLEGE					
Overall Experience					

Internal Quality Assurance Cell
St. Joseph's College (Autonomous), Tiruchirappalli-2

STUDENTS SATISFACTION SURVEY - POST GRADUATE- 2023-24

Participants List

Number of students participated in the survey: 1119

S. No	Department	Number of students participated
1	Biochemistry	35
2	Biotechnology	49
3	Botany	33
4	Chemistry	101
5	Commerce	72
6	Commerce CA	74
7	Computer Science	97
8	Counseling Psychology	32
9	Data Science	113
10	Economics	39
11	Electronics	32
12	English	120
13	HRM	65
14	Information Technology	57
15	Maths	104
16	Physics	96

STUDENTS SATISFACTION SURVEY - POST GRADUATE 2023-24

1,119 responses

[Publish analytics](#)

School

 Copy

1,119 responses

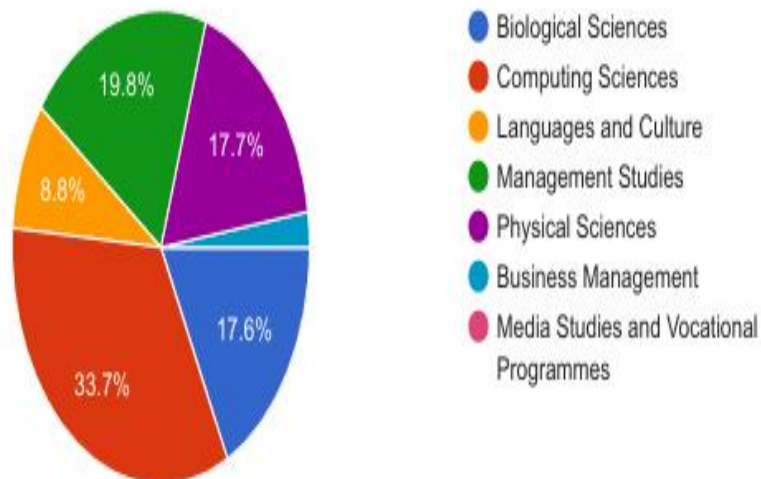

Department

1,113 responses

 Copy

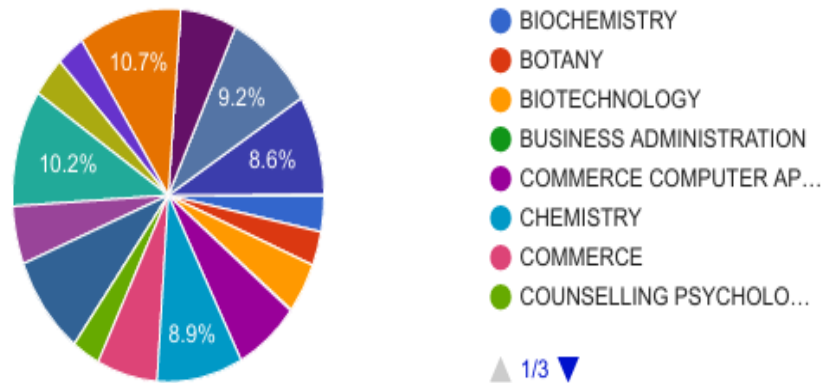

I. CREDIT SYSTEM RELEVANCE OF SYLLABUS UNDER CHOICE BASED

 Copy

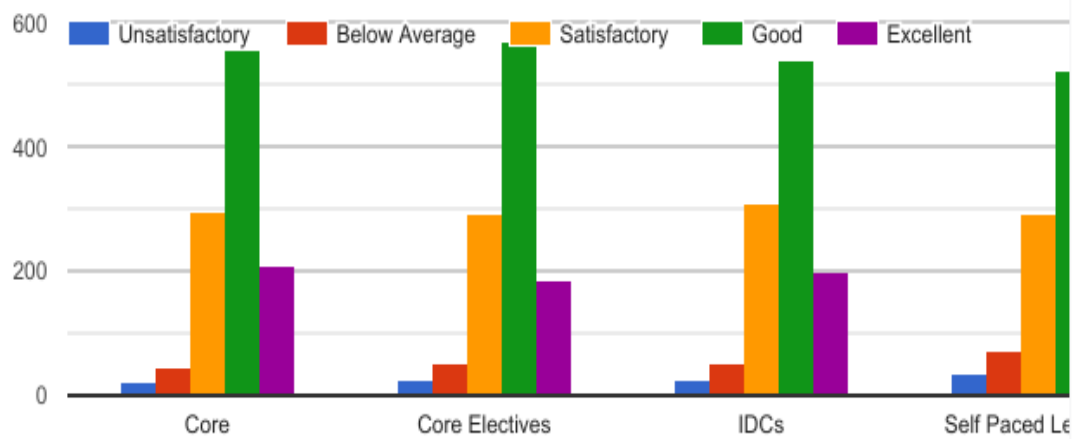

II. USEFULNESS OF THE PG COURSE

 Copy

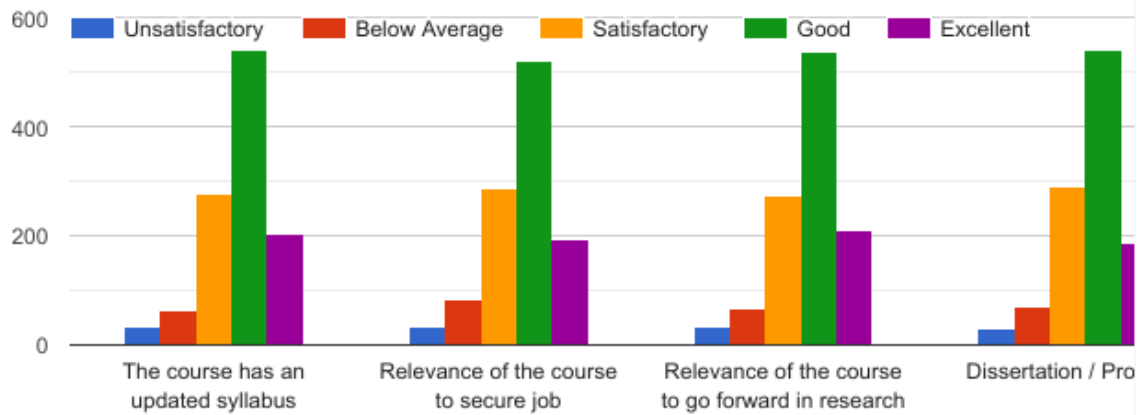

III. TEACHERS

 Copy

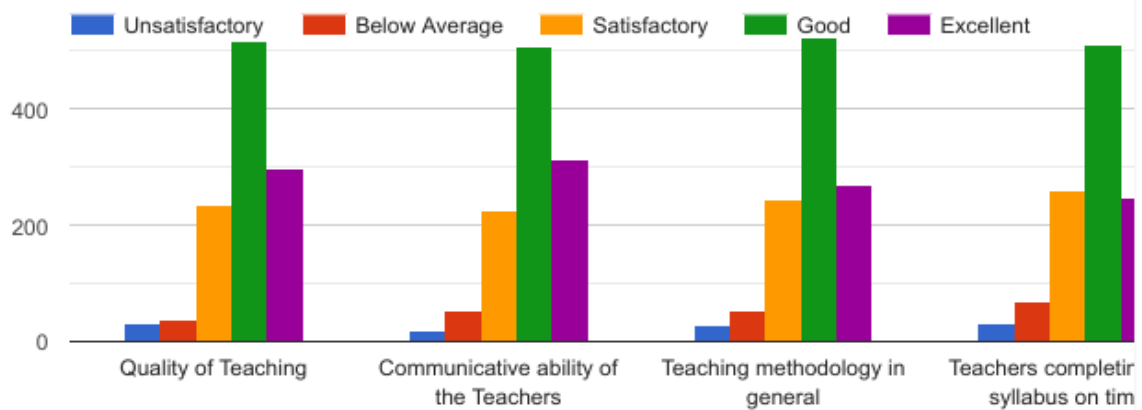

IV. TEACHING METHODS

 Copy

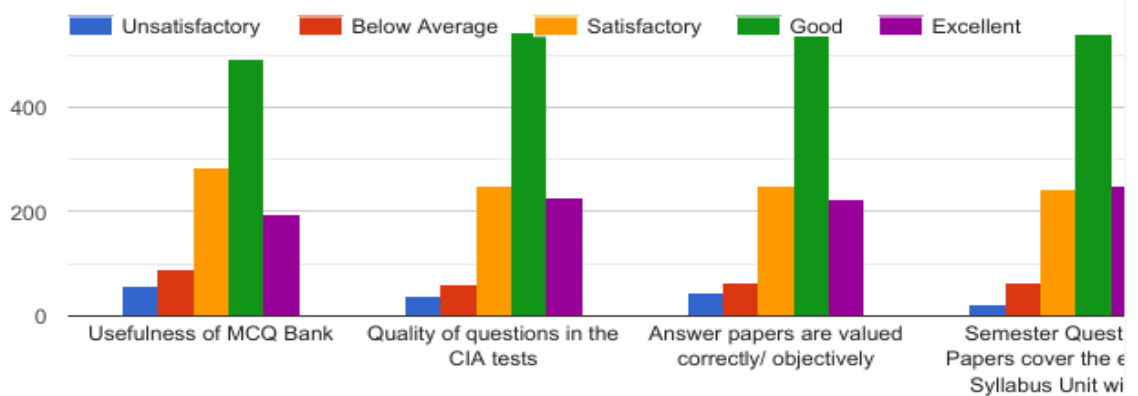

V. SERVICES RENDERED BY NON-TEACHING STAFF

 Copy

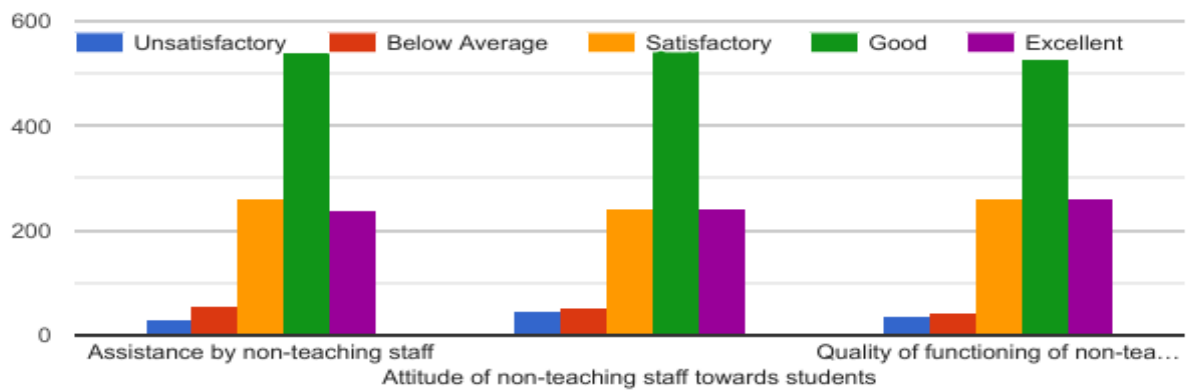

VI. EXTENSION SERVICE (SHEPHERD)

 Copy

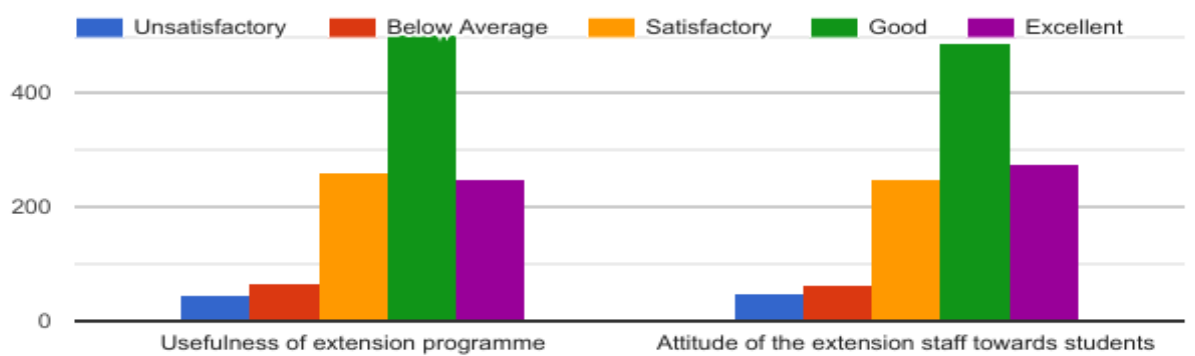

VII. INFRASTRUCTURE FACILITIES ON THE CAMPUS

 Copy

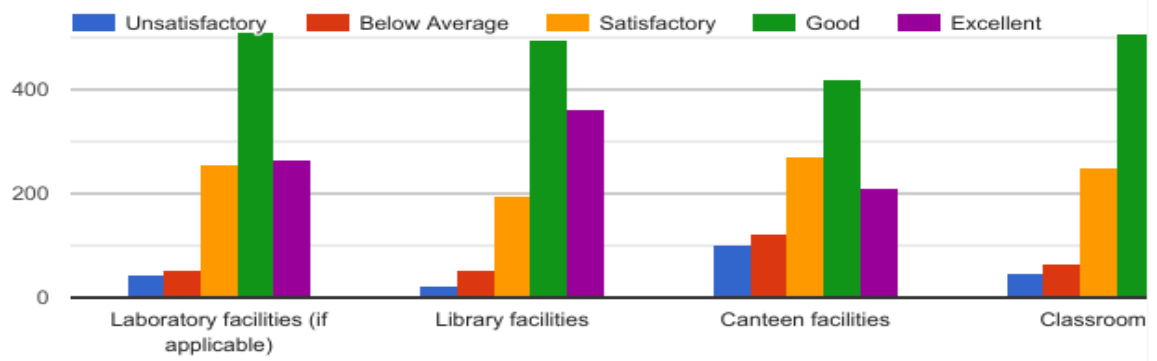

VIII. EXTRA CURRICULAR ACTIVITIES

 Copy

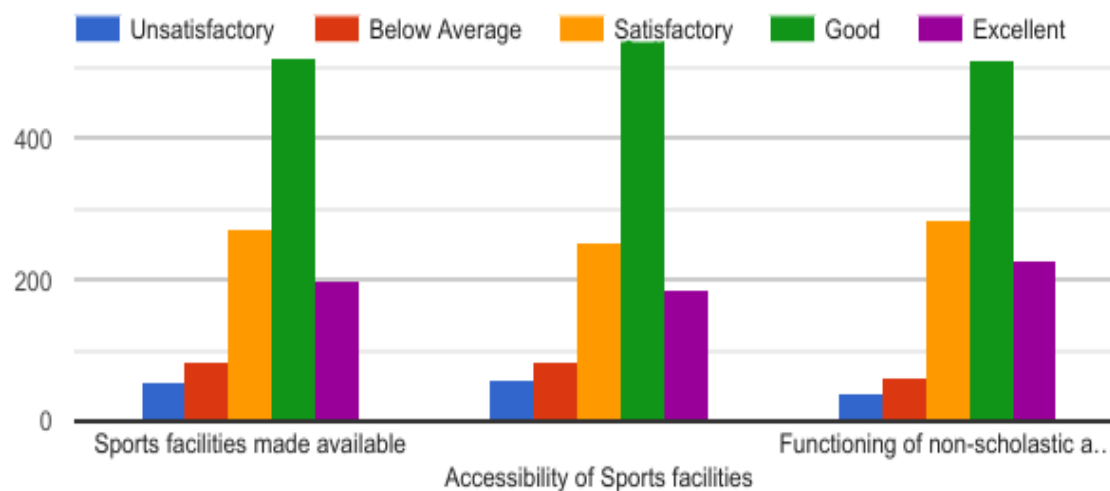

IX. BEYOND CLASS ROOM ACTIVITIES

 Copy

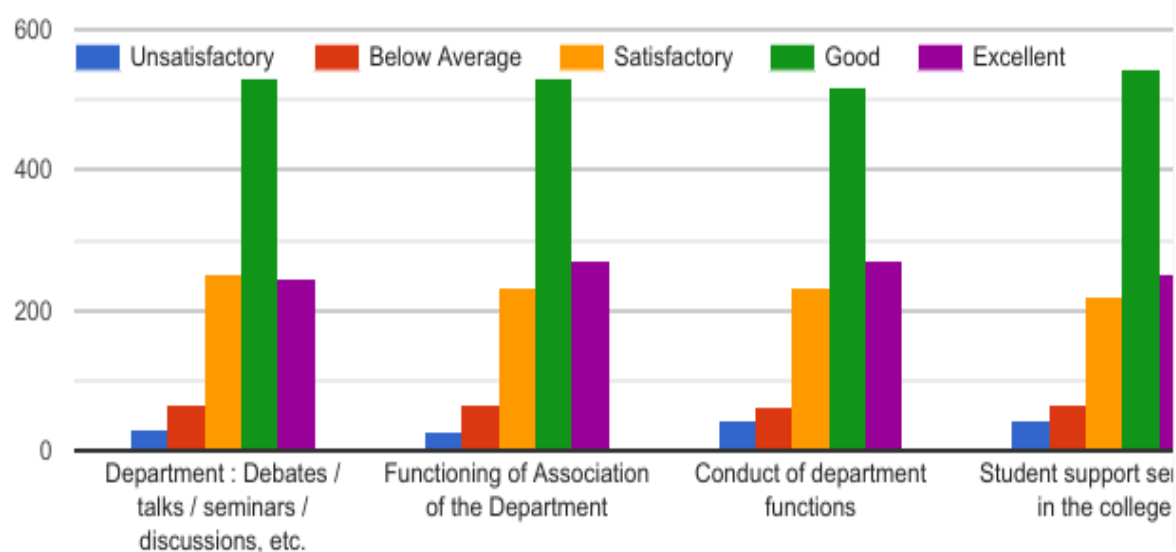

discussions, etc.

X. OVERALL EXPERIENCE AT ST. JOSEPH'S COLLEGE

 Copy

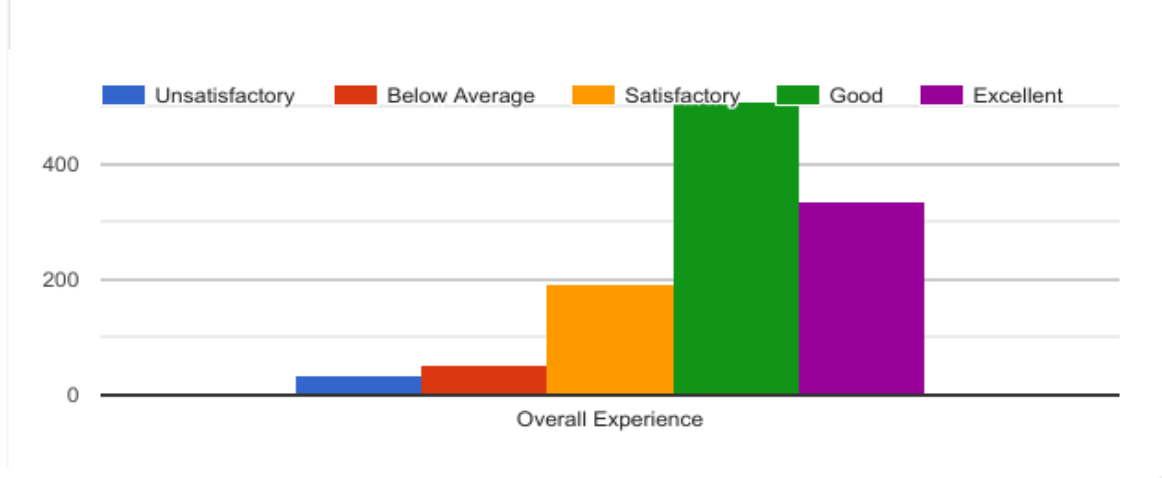

This content is neither created nor endorsed by Google. [Report Abuse](#) - [Terms of Service](#) - [Privacy Policy](#)



Google Forms

The Result of the Survey

I. CREDIT SYSTEM RELEVANCE OF SYLLABUS UNDER CHOICE BASED					
	Excellent	Good	Satisfactory	Unsatisfactory	Below average
Core	207	555	294	21	42
Core Electives	185	568	292	24	50
IDCs	198	539	308	25	50
Self Paced Learning	206	521	290	33	69
Comprehensive Examination	176	527	314	33	69
Soft Skill	367	476	208	22	46
Online Learning	185	465	338	52	79
Project	215	552	254	37	61
SHEPHERD: Outreach activities	266	481	256	51	65
MOOC (SWAYAM,	193	475	309	58	84

Coursera, etc.)					
II. USEFULNESS OF THE PG COURSE					
The course has an updated syllabus	204	542	277	33	63
Relevance of the course to Secure job	193	521	288	35	82
Relevance of the course to go forward in research	210	537	274	32	66
Dissertation / Project	188	541	291	31	68
Viva-Voce	187	569	286	26	51
III. TEACHERS					
Quality of Teaching	297	517	235	31	39
Communicative ability of the Teachers	313	507	228	19	52
Teaching methodology in general	271	522	245	29	52
Teachers completing the syllabus on time	248	510	262	31	68
Treatment by teachers	261	532	227	45	54
IV. TEACHING METHODS					
Usefulness of MCQ Bank	195	494	282	56	91
Quality of questions in the CIA test	229	544	249	37	60
Answer papers are valued correctly/ objectively	223	538	248	46	64
Semester Question Paper Covering the entire portion Unit wise	251	541	241	22	64
Quality of the Semester Question Paper	265	530	235	31	58
V. SERVICES RENDERED BY NON-TEACHING STAFF					
Assistance by non-teaching staff	237	537	261	29	55
Attitude of non-teaching staff towards students	239	544	241	44	51
Quality of functioning of non-teaching staff	261	524	259	34	41

in department labs (if applicable), computer centers and Library					
VI. EXTENSION SERVICE (SHEPHERD)					
Usefulness of extension programme	248	502	261	44	64
Attitude of the extension staff towards students	276	489	248	45	61
VII. INFRASTRUCTURE FACILITIES ON THE CAMPUS					
Laboratory facilities (if applicable)	264	510	252	42	51
Library facilities	360	494	194	20	51
Canteen facilities	208	420	269	100	122
Classroom	259	505	247	45	63
ICT such as Wi-Fi, Smart class etc.	196	416	272	111	124
Maintenance of the campus, class room etc.	289	515	222	35	58
Quality of the Rest Rooms in the campus	227	453	253	95	91
VIII. EXTRA CURRICULAR ACTIVITIES					
Sports facilities made available	199	512	272	52	84
Accessibility of Sports facilities	186	541	251	58	83
Functioning of non-scholastic activities (NCC, NSS, AICUF, Fine Arts, YRC/RRC, Consumer Forum, Democracy Forum, Women's Forum, Enviro club, etc.)	225	510	283	39	62
IX. BEYOND CLASS ROOM ACTIVITIES					
Department : Debates / talks / seminars / discussions, etc.	245	531	251	27	65
Functioning of Association of the Department	269	532	230	26	62
Conduct of Department functions	268	519	230	42	60

Student support services in the college	251	543	218	43	64
Department Alumni Association	215	546	263	33	62
X. OVERALL EXPERIENCE AT St. JOSEPH'S COLLEGE					
Overall Experience	335	506	192	34	52

Report of the Survey

I. CREDIT SYSTEM RELEVANCE OF SYLLABUS UNDER CHOICE BASED

Core Courses

18% of the students expressed that core courses are excellent, 50% as Good, 26% as Satisfactory, 02 % Unsatisfactory and 04% below average.

Core Electives

17% of the students expressed that core electives are excellent, 51% as Good, 26% as Satisfactory, 02 % Unsatisfactory and 04% below average.

IDC

18% of the students expressed that IDC are excellent, 48% as Good, 28% as Satisfactory, 02 % Unsatisfactory and 04% below average.

Self-Paced Learning

18% of the students expressed that Self Paced Learning courses are excellent, 47% as Good, 26% as Satisfactory, 03 % Unsatisfactory and 06% below average.

Comprehensive Examination

16% of the students expressed that Comprehensive Examination course is excellent, 47% as Good, 28% as Satisfactory, 03 % Unsatisfactory and 06% below average.

Soft Skill

33% of the students expressed that Soft Skill courses is excellent, 43% as Good, 18% as Satisfactory, 02 % Unsatisfactory and 04% below average.

Online Learning

16% of the students expressed that Online Learning courses are excellent, 42% as Good, 30% as Satisfactory, 05 % Unsatisfactory and 07% below average.

Project

19% of the students expressed that Project work is excellent,49% as Good, 23% as Satisfactory, 03 % Unsatisfactory and 06% below average.

SHEPHERD: Outreach activities

24% of the students expressed that SHEPHERD: Outreach activities is excellent,43% as Good, 23% as Satisfactory, 04 % Unsatisfactory and 06% below average.

MOOC (SWAYAM, Coursera, etc.)

17% of the students expressed that MOOC (SWAYAM, Coursera, etc.) are excellent,42% as Good, 28% as Satisfactory, 05 % Unsatisfactory and 08% below average.

II. USEFULNESS OF THE PG COURSE

The course has an updated syllabus

18% of the students expressed that syllabus is excellent,48% as Good, 25% as Satisfactory, 03 % Unsatisfactory and 06% below average.

Relevance of the course to secure job

17% of the students expressed that relevance of the course to secure job are excellent,47% as Good, 26% as Satisfactory, 03 % Unsatisfactory and 07% below average.

Relevance of the course to go forward in research

19% of the students expressed that relevance of the course to go forward in research are excellent,48% as Good, 24% as Satisfactory, 03 % Unsatisfactory and 06% below average.

Dissertation / Project

17% of the students expressed that Dissertation / Project course is excellent,48% as Good, 26% as Satisfactory, 03 % Unsatisfactory and 06% below average.

Viva-Voce

17% of the students expressed that Viva-Voce examination is excellent,51% as Good, 26% as Satisfactory, 02 % Unsatisfactory and 04% below average.

III. TEACHERS

Quality of Teaching

27% of the students expressed that Quality of Teaching is excellent,46% as Good, 21% as Satisfactory, 03 % Unsatisfactory and 03% below average.

Communicative ability of the Teachers

28% of the students expressed that Communicative ability of the Teachers are excellent,45% as Good, 20% as Satisfactory, 02 % Unsatisfactory and 05% below average.

Teaching methodology in general

24% of the students expressed that Teaching methodology adopted are excellent,47% as Good, 22% as Satisfactory, 03 % Unsatisfactory and 04% below average.

Teachers completing the syllabus on time

22% of the students expressed that teachers complete the syllabus on time are excellent,46% as Good, 23% as Satisfactory, 03 % Unsatisfactory and 06% below average.

Treatment by teachers

23% of the students expressed that treatment by teachers are excellent,48% as Good, 20% as Satisfactory, 04 % Unsatisfactory and 05% below average.

IV. TEACHING METHODS

Usefulness of MCQ Bank

18% of the students expressed that usefulness of MCQ Bank are excellent,44% as Good, 25% as Satisfactory, 05 % Unsatisfactory and 08% below average.

Quality of questions in the CIA test

21% of the students expressed that quality of questions in the CIA test are excellent,49% as Good, 22% as Satisfactory, 03 % Unsatisfactory and 5% below average.

Answer papers are valued correctly/ objectively

20% of the students expressed that answer papers are valued correctly/ objectively are excellent,48% as Good, 22% as Satisfactory, 04 % Unsatisfactory and 06% below average.

Semester Question Paper Covering the entire portion Unit wise

22% of the students expressed that semester question paper covering the entire portion unit wise are excellent,48% as Good, 22% as Satisfactory, 02 % Unsatisfactory and 06% below average.

Quality of the Semester Question Paper

24% of the students expressed that quality of the semester question paper are excellent,47% as Good, 21% as Satisfactory, 03 % Unsatisfactory and 05% below average.

V. SERVICES RENDERED BY NON-TEACHING STAFF

Assistance by non-teaching staff

21% of the students expressed that assistance by non-teaching staff are excellent
48% as Good, 23% as Satisfactory, 03 % Unsatisfactory and 05% below average.

Attitude of non-teaching staff towards students

21% of the students expressed that attitude of non-teaching staff towards students
are excellent,49% as Good, 22% as Satisfactory, 04 % Unsatisfactory and 04%
below average.

Quality of functioning of non-teaching staff in department labs (if applicable), computer centers and Library

23% of the students expressed that quality of functioning of non-teaching staff in
department labs, computer centers and Library are excellent,47% as Good, 23% as
Satisfactory, 03 % Unsatisfactory and 04% below average.

VI. EXTENSION SERVICE (SHEPHERD)

Usefulness of extension programme

22% of the students expressed that extension programme is excellent,45% as
Good, 23% as Satisfactory, 04 % Unsatisfactory and 06% below average.

Attitude of the extension staff towards students

25% of the students expressed that attitude of the extension staff towards students
are excellent,44% as Good, 22% as Satisfactory, 04 % Unsatisfactory and 05%
below average.

VII. INFRASTRUCTURE FACILITIES ON THE CAMPUS

Laboratory facilities (if applicable)

24% of the students expressed that laboratory facilities are excellent,46% as
Good, 22% as Satisfactory, 04 % Unsatisfactory and 04% below average.

Library facilities

32% of the students expressed that library facilities are excellent,44% as Good,
24% as Satisfactory, 02 % Unsatisfactory and 04% below average.

Canteen facilities

19% of the students expressed that Canteen facilities are excellent,38% as Good,
26% as Satisfactory, 15 % Unsatisfactory and 12% below average.

Classroom

23% of the students expressed that Classroom are excellent,45% as Good, 22% as
Satisfactory, 04 % Unsatisfactory and 06% below average.

ICT such as Wi-Fi, Smart class made available

18% of the students expressed that ICT such as Wi-Fi, Smart class made available are excellent,37% as Good, 24% as Satisfactory, 10 % Unsatisfactory and 11% below average.

Maintenance of the campus, class room *etc.*

26% of the students expressed that maintenance of the campus, class room *etc.*are excellent,46% as Good, 20% as Satisfactory, 03 % Unsatisfactory and 05% below average.

Quality of the Rest Rooms in the campus

20% of the students expressed that quality of the rest rooms in the campus are excellent,40% as Good, 23% as Satisfactory, 09 % Unsatisfactory and 08% below average.

VIII. EXTRA CURRICULAR ACTIVITIES

Sports facilities made available

18% of the students expressed that sports facilities made available are excellent,46% as Good, 24% as Satisfactory, 05 % Unsatisfactory and 07% below average.

Accessibility of Sports facilities

17% of the students expressed that accessibility of sports facilities are excellent,48% as Good, 22% as Satisfactory, 05 % Unsatisfactory and 08% below average.

Functioning of non-scholastic activities (NCC, NSS, AICUF, Fine Arts, YRC/RRC, Consumer Forum, Democracy Forum, Women's Forum, Enviro club, *etc.*)

20% of the students expressed that functioning of non-scholastic activities are excellent,46% as Good, 25% as Satisfactory, 03 % Unsatisfactory and 06% below average.

IX. BEYOND CLASS ROOM ACTIVITIES

Department : Debates / talks / seminars / discussions, *etc.*

22% of the students expressed that department activities are excellent,48% as Good, 22% as Satisfactory, 02 % Unsatisfactory and 06% below average.

Functioning of Association of the Department

24% of the students expressed that functioning of association of the department are excellent,48% as Good, 21% as Satisfactory, 02 % Unsatisfactory and 05% below average.

Conduct of Department functions

24% of the students expressed that conduct of department functions are excellent, 46% as Good, 21% as Satisfactory, 04 % Unsatisfactory and 05% below average.

Student support service in the college

22% of the students expressed that student support service in the college are excellent 49% as Good, 19% as Satisfactory, 04 % Unsatisfactory and 06% below average.

Department Alumni Association

19% of the students expressed that functioning of department alumni association is excellent, 49% as Good, 24% as Satisfactory, 03 % Unsatisfactory and 05% below average.

X. OVERALL EXPERIENCE AT St. JOSEPH'S COLLEGE

30% of the students expressed that experience in the college is excellent 45% as Good, 17% as Satisfactory, 03 % Unsatisfactory and 05% below average.



Principal

PRINCIPAL
St. JOSEPH'S COLLEGE
(AUTONOMOUS)
TIRUCHIRAPPALLI 620 002